

2026 ACA MARKETPLACE AGENT COMMISSION



ARIZONA & TEXAS
NEW BUSINESS: \$20
RENEWAL: \$20

NEVADA & UTAH
NEW BUSINESS: \$18
RENEWAL: \$18

BROKERS CAN NOW HELP MEMBERS PAY PREMIUMS ONLINE!

The image shows a sequence of steps for an agent to help a member pay premiums online. Step 1: The agent logs in to their account, and the 'Pay Online' tab is highlighted in the navigation menu. Step 2: The agent clicks on the 'Pay Member Premium' button. Step 3: The agent is taken to a 'Payments' page where they can select 'Pay Member Premium'. Step 4: The agent is presented with a 'Locate Account' form that asks for member details to find the account. The form includes radio buttons for 'Find by Exchange ID' (selected) and 'Find by Social Security Number (SSN)'. Required fields include Exchange Subscriber ID, Last Name, Date of Birth, and Residential Zip Code.

1

Welcome, **AGENT**

Certifications | Documents | How To | **Pay Online** | Member Roster

2

Pay Member Premium

3

Payments

Upload Documentation

Payments

Locate Account

How would you like to locate your account?
Please select from the following options:

Find by Exchange ID
 Find by Social Security Number (SSN)

*** Required Fields**

Exchange Subscriber ID

Last Name

Date of Birth

Residential Zip Code

FIND MY ACCOUNT

4

ONLINE PAYMENT

1. Log in → Agent Account
2. Click → Pay Online tab
3. Select → Pay Member Premium
4. Enter → Member details:
 - Exchange ID *or* last 4 digits of SSN
 - Last Name
 - Date of Birth
 - Residential Zip Code
5. Confirm → Payment

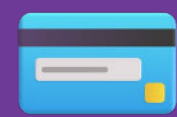

MEMBER PAYMENT PORTAL - QUICK STEPS

Access Portal

Go to imperialhealthplan.com → Select state → Click Pay Online

Locate Account

Enter Exchange ID OR SSN + Name + DOB + ZIP

View Amount Due

Select plan → Click Make a Payment

Choose Payment Amount

Pay Current Amount or enter Custom Amount

Add Payment Method

Credit/Debit Card OR Checking/Savings Account

Review & Submit

Confirm details → Accept Terms → Submit

Confirmation

Receipt displayed → Option to set up AutoPay